



# Cuticular hydrocarbons for the identification and geographic assignment of empty puparia of forensically important flies

Hannah Moore<sup>1</sup> · Lena Lutz<sup>2</sup> · Victoria Bernhardt<sup>2</sup> · Falko P. Drijfhout<sup>3</sup> · Robert B. Cody<sup>4</sup> · Jens Amendt<sup>2</sup>

Received: 28 September 2021 / Accepted: 21 January 2022 / Published online: 26 February 2022  
© The Author(s) 2022

## Abstract

Research in social insects has shown that hydrocarbons on their cuticle are species-specific. This has also been proven for Diptera and is a promising tool for identifying important fly taxa in Forensic Entomology. Sometimes the empty puparia, in which the metamorphosis to the adult fly has taken place, can be the most useful entomological evidence at the crime scene. However, so far, they are used with little profit in criminal investigations due to the difficulties of reliably discriminate among different species. We analysed the CHC chemical profiles of empty puparia from seven forensically important blow flies *Calliphora vicina*, *Chrysomya albiceps*, *Lucilia caesar*, *Lucilia sericata*, *Lucilia silvarum*, *Protophormia terraenovae*, *Phormia regina* and the flesh fly *Sarcophaga caerulescens*. The aim was to use their profiles for identification but also investigate geographical differences by comparing profiles of the same species (here: *C. vicina* and *L. sericata*) from different regions. The cuticular hydrocarbons were extracted with hexane and analysed using gas chromatography-mass spectrometry. Our results reveal distinguishing differences within the cuticular hydrocarbon profiles allowing for identification of all analysed species. There were also differences shown in the profiles of *C. vicina* from Germany, Spain, Norway and England, indicating that geographical locations can be determined from this chemical analysis. Differences in *L. sericata*, sampled from England and two locations in Germany, were less pronounced, but there was even some indication that it may be possible to distinguish populations within Germany that are about 70 km apart from one another.

**Keywords** Cuticular hydrocarbons · GC–MS · PCA · Calliphoridae · Empty puparia · Forensic entomology

## Introduction

Forensic entomology utilises insects that feed on dead tissue and decomposing remains to aid in legal investigations. Possible applications are investigations on mode and circumstances of death, post-mortem modifications of the body or the estimation of the time of death. The latter is performed by analysing the species composition of the necrophagous fauna or by estimating the age of the juvenile insects developing on the dead

body. Here, blow flies (Diptera: Calliphoridae) are most important as they often detect and colonise the dead body shortly after death, sometimes only a few hours post mortem. Their age leads to the minimum post mortem interval ( $PMI_{min}$ ), the period between the first insect colonisation and the discovery of the body. Many studies so far have focused on research on fly larvae and pupae and their age determination for the purpose of estimating the  $PMI_{min}$  [1–5]. But after 3–4 weeks post mortem, the empty puparia, in which the metamorphosis of the larva via the pupal stage to the adult fly has taken place, are the oldest entomological evidence at the scene and sometimes even the only remnant and evidence of a development that has taken place [6]. Only little research is done on these empty puparia, and currently they are used with little profit in criminal investigations due to the difficulties of reliably discriminate among different species of closely related fly species, or assessing their age as there is no longer any visible change in morphology like the increase in length of the maggots.

However, in the last decade, studies have suggested that invaluable information can be obtained from puparia, and

✉ Hannah Moore  
h.e.moore@cranfield.ac.uk

<sup>1</sup> Defence Academy of the United Kingdom,  
Cranfield Forensic Institute, Cranfield University,  
Shrivenham, Wiltshire SN6 8LA, UK

<sup>2</sup> Institute of Legal Medicine, Forensic Biology, University  
Hospital, Goethe University, Frankfurt am Main, Germany

<sup>3</sup> School of Physical and Geographical Sciences, Keele  
University, Staffordshire ST5 5BG, UK

<sup>4</sup> JEOL USA, Inc. 11 Dearborn Rd, Peabody, MA 01969, USA

hence new methods for identification and further analyses are being developed [7].

DNA-based techniques show promising results to the field of forensic entomology when it comes to species identification [4, 8–11]. However, while many of these studies focus on juvenile or adult stages of Diptera (and other taxa) or their remains, just a few are dedicated to the identification of empty fly puparia [12]. While this method is promising for fresh material, DNA degradation during the process of ageing can deeply compromise the genetic analysis since the older the fly puparia, the smaller are the amplified DNA fragments [13]. An alternative technique to DNA which has proven its potential of accurately identifying and ageing forensically important species is cuticular hydrocarbon analysis.

Cuticular hydrocarbons (CHC) as a means of species identification has been studied for decades and is used to discriminate between different insect taxa [14, 15]. Their epicuticular wax layer is consisting of hydrocarbons, fatty acids, alcohols, waxes, glycerides, phospholipids and glycolipids. This hydrophobic, flexible layer prevents desiccation as well as penetration of microorganisms [16]. Hydrocarbons predominate within this layer in many species of insects [13] and are found to be extremely stable [17]. Due to the vast number of different CHC and possible combinations, each species of insect holds its own unique hydrocarbon profile, often referred to as a chemical fingerprint [7, 18, 19].

CHC thus enable the identification of the various developmental stages of insects at the species level, but they can also be used to identify remains and fragments of such stages, like empty puparia, with the main advantage that species identification can not only be established on young, but also on old puparia (due to the stability of hydrocarbons) that have been crushed or deteriorated due to weathering, making the usual morphological characteristics difficult or impossible to visualise under a microscope [7].

The first aim of the present study was to establish the species-specific chemical profiles of the empty puparia from 7 forensically important blow flies and one flesh fly species. The second aim was to then focus on the puparia of two of the blow fly species, *Calliphora vicina* and *Lucilia sericata*, from three different geographical locations to determine whether possible local adaptations impact their chemical profiles and if so, whether this could affect species identification or even, conversely, allow differentiation of local variants.

## Materials and methods

### Insect materials

Empty puparia from 7 forensically important blow flies (*Calliphora vicina*, *Chrysomya albiceps*, *Lucilia caesar*, *Lucilia sericata*, *Lucilia silvarum*, *Phormia regina* and *Protophormia terraenovae*) and one flesh fly (*Sarcophaga caerulescens*) were analysed, thus covering the majority of

the first colonisers of the families Calliphoridae and Sarcophagidae found on human cadavers in Europe according to Szpila [20] and Szpila et al. [21]. All species were sampled in Germany, while two blow fly species were additionally collected in England (*C. vicina* and *L. sericata*) and Norway and Spain (*C. vicina*). For *L. sericata*, different populations within Germany were also analysed (Table 1) from Frankfurt (Germany 1) and Steinau (Germany 2), which are approximately 70 km apart. Empty puparia of all species and populations were obtained by breeding the flies in the laboratory for less than 5 generations. The initial populations or parent generations were established by either baiting the flies in the field or by sampling insect larvae from human bodies during autopsy. Baited or sampled fly larvae were given mixed minced meat (pork and beef) and further reared in the laboratory. Resulting adult flies were held in rearing cages at room temperature (average temperature approximately 20 °C, 79% RH) and a 12:12 L:D cycle. They were provided with water and sugar ad libitum. A piece of fresh pork liver was regularly placed into the cage as a protein source and as oviposition (or, in the case of the flesh fly *Sarcophaga caerulescens*, as larviposition) medium. Resulting blow fly eggs and flesh fly larvae were transferred separately into an incubator, set between 20 °C ± 1 °C. After 24 h, larvae were transferred from the oviposition medium to mixed minced ad libitum in a plastic cup, which were placed in bigger plastic containers filled with 2 cm of sawdust, serving as the medium for pupariation. After pupariation, every container were checked once per day. After the first fly had hatched, another 3 days were waited, and all empty puparia present up to then were sampled and stored dry at room temperature and 12:12 L:D cycle.

### Sample preparation

For each sample ( $n = 10$ ), two puparia were used. They were placed into a 2 mL GC vial and submerged with hexane (350 µL) for 10 to 15 min. The hexane extract was collected in a clean 2-mL vial and then left to evaporate until the extract could be transferred to a 300 µL flat bottomed insert and left to dry down completely. All samples were stored dry in the refrigerator at 4 °C until they were required for analysis. The dried extract was then reconstituted in 30 µL of hexane before GC–MS analysis which was carried out using the autosampler.

### Chemical analysis of extracts

Chemical analysis of all extracts was carried out on an Agilent Technologies 6890 N Network GC with a split/

**Table 1** List of species analysed, sorted according to systematics and origin; 10 specimens per species were analysed, with the exception of *Lucilia sericata* England ( $n=8$ ) and *Protophormia terraenovae* ( $n=9$ )

Species/subpopulation	Country	City/area	Latitude and longitude
<b>Sarcophagidae</b>			
1 <i>Sarcophaga caerulescens</i> Zetterstedt, 1838	Germany	Hammelburg	50°05'N, 9°86'E
<b>Calliphoridae</b>			
<b>Calliphorinae</b>			
2 <i>Calliphora vicina</i> Robineau-Desvoidy, 1830	England	Keele University	53°013'N, 2° 17'W
3 <i>Calliphora vicina</i>	Germany	Frankfurt/Main	50°11'N, 8°66'E
4 <i>Calliphora vicina</i>	Norway	Ballstad	68°05'N, 13°33'E
5 <i>Calliphora vicina</i>	Spain	Villaviciosa de Odón	40°21'N, 3°54'W
<b>Luciliinae</b>			
6 <i>Lucilia caesar</i> (Linnaeus, 1758)	Germany	Hannover	52°39'N, 9.69'E
7 <i>Lucilia sericata</i> (Meigen, 1826)	England	Keele University	53°01'N, 2° 17'W
8 <i>Lucilia sericata</i>	Germany 1	Frankfurt/Main	50°11'N, 8°66'E
9 <i>Lucilia sericata</i>	Germany 2	Steinau	50°31'N, 9°46'E
10 <i>Lucilia silvarum</i> (Meigen, 1826)	Germany	Hammelburg	50°05'N, 9°86'E
<b>Chrysomyiinae</b>			
11 <i>Chrysomya albiceps</i> (Wiedemann, 1819)	Germany	Frankfurt/Main	50°11'N, 8°66'E
12 <i>Phormia regina</i> (Meigen, 1826)	Germany	Frankfurt/Main	50°11'N, 8°66'E
13 <i>Protophormia terraenovae</i> (Robineau-Desvoidy, 1830)	Germany	Frankfurt/Main	50°11'N, 8°66'E

splitless injector at 250 °C, a Restek Rxi-IMS capillary column (30 m × 0.25 mm ID, 0.25 µm film thickness) and coupled to an Agilent 5973 Network Mass Selective Detector. The GC was coupled to a computer and data processed with Agilent Chemstation software. Elution was carried out with helium at 1 mL/min. The oven temperature was programmed to be held at 50 °C for 2 min and then ramped to 200 °C at 25 °C/min, then from 200 to 260 °C at 3 °C/min and finally from 260 to 320 °C at 20 °C/min where it was held for 2 min. The mass spectrometer was operated in Electron Ionisation mode at 70 eV, scanning from 40 to 500 amu at 1.5 scans s<sup>-1</sup>. Hydrocarbons were identified using a library search (NIST08), the diagnostic fragmented ions and the Kovats indices. Individual chromatograms were exported to text files as peak lists containing retention times and peak areas. The identified hydrocarbons were manually aligned based on their retention times and mass spectra.

### Statistical analysis

Chemometric analysis was carried out with Mass Mountain-eer software as described in a previous publication [22]. For analysis, the largest peak area in each sample was assigned as 100%, and individual peak areas were normalised to the sum of all peak areas for the selected compounds in each sample. Fifty-three statistically significant compounds were selected by calculating analysis of variance (ANOVA) for

each compound between the two classes that showed the greatest difference in means. Peaks with a  $p$  value greater than 0.05 were omitted from the statistical analysis (Table 2).

## Results

### CHC profiles

The empty puparia of the seven blow flies and one flesh fly species yielded chemical profiles of 61 peaks with percentage areas exceeding 0.5% of the total. The chemical profiles consisted of  $n$ -alkanes (21%), alkenes (13%), methyl branched hydrocarbons (64%) and unknowns (1%) with the chain length ranging from C18:H to C33:H (Table 2). For this study, the double bond positions were not determined for the alkenes and alkadienes. In general, the odd numbered  $n$ -alkanes yielded significantly larger peak areas, with heptacosane (C27:H, peak 22) dominating the profiles in most species, followed by nonacosane (C29:H, peak 41). The most dominant methyl branched hydrocarbon was 3-methylheptacosane.

*Calliphora vicina* from Spain had the largest number of alkenes within its profile (10%). A number of these alkenes were observed in the Spanish specimens only (i.e. not observed in *C. vicina* from Norway, Germany or England). Moreover, *C. vicina* from Spain revealed several other geographically specific compounds, such as peaks 3, 5, 6, 8, 9, 12, 13, 17, 19, 20 and 21 (Table 1).

**Table 2** List of the compounds extracted from empty puparia of seven species with the total percentage of each compound present, ± the percentage standard deviation for each species

Pk no	Ret Time	PK ID	<i>S. caenule-scens</i>		<i>C. vicina</i>		<i>C. vicina</i>		<i>C. vicina</i>		<i>C. vicina</i>		<i>L. caesar</i>		<i>L. sericatta</i>		<i>L. sericatta</i>		<i>L. silvarum</i>		<i>Ch. albiceps</i>		<i>P. regina</i>		<i>P. terraenovae</i>		
			Germany	England	Germany	Norway	Spain	Germany	Germany	England	Germany 1	Germany 2	Germany	Germany	Germany	Germany	Germany	Germany	Germany	Germany	Germany	Germany	Germany	Germany	Germany	Germany	Germany
1	12.280	C18	ND	ND	ND	ND	ND	ND	ND	ND	ND	ND	ND	ND	ND	ND	ND	ND	ND	ND	ND	ND	ND	ND	ND	ND	ND
2	14.471	C21	ND	ND	ND	ND	ND	ND	ND	ND	ND	ND	ND	ND	ND	ND	ND	ND	ND	ND	ND	ND	ND	ND	ND	ND	ND
3	17.302	2-Methyl C22	ND	ND	ND	ND	ND	ND	0.36±0.60	ND	ND	ND	ND	ND	ND	ND	ND	ND	ND	ND	ND	ND	ND	ND	ND	ND	ND
4	17.991	C23	ND	ND	0.95±1.19	0.50±0.46	ND	ND	1.24±1.95	ND	ND	ND	ND	ND	ND	ND	ND	ND	ND	ND	ND	ND	ND	ND	ND	ND	ND
5	18.734	9-Methyl C23	ND	ND	ND	ND	ND	ND	0.27±0.46	ND	ND	ND	ND	ND	ND	ND	ND	ND	ND	ND	ND	ND	ND	ND	ND	ND	ND
6	19.427	3-Methyl C23	ND	ND	ND	ND	ND	ND	0.20±0.32	ND	ND	ND	ND	ND	ND	ND	ND	ND	ND	ND	ND	ND	ND	ND	ND	ND	ND
7	19.772	C24	ND	0.76±0.64	ND	ND	ND	ND	ND	ND	ND	ND	ND	ND	ND	ND	ND	ND	ND	ND	ND	ND	ND	ND	ND	ND	ND
8	21.340	2-Methyl C24	ND	ND	ND	ND	ND	ND	2.69±5.12	ND	ND	ND	ND	ND	ND	ND	ND	ND	ND	ND	ND	ND	ND	ND	ND	ND	ND
9**	21.487	C25:1	ND	ND	ND	ND	ND	ND	5.70±10.11	ND	ND	ND	ND	ND	ND	ND	ND	ND	ND	ND	ND	ND	ND	ND	ND	ND	ND
10	22.129	C25	ND	4.09±4.80	11.93±11.02	6.16±6.10	ND	ND	6.91±8.20	2.97±3.15	3.88±5.08	2.45±3.01	2.08±2.55	0.90±0.96	3.40±3.13	4.19±3.36	11.10±11.27	ND	ND	ND	ND	ND	ND	ND	ND	ND	ND
11	22.829	9+11+13-Methyl C25	ND	0.95±1.19	ND	ND	ND	ND	2.69±4.67	ND	ND	ND	ND	ND	ND	ND	ND	ND	ND	ND	ND	ND	ND	ND	ND	ND	ND
12	22.958	7-Methyl C25	ND	ND	ND	ND	ND	ND	0.24±0.30	ND	ND	ND	ND	ND	ND	ND	ND	ND	ND	ND	ND	ND	ND	ND	ND	ND	ND
13	23.139	5-Methyl C25	ND	ND	ND	ND	ND	ND	0.25±0.30	ND	ND	ND	ND	ND	ND	ND	ND	ND	ND	ND	ND	ND	ND	ND	ND	ND	ND
14	23.635	3-Methyl C25	ND	ND	4.11±4.37	0.54±0.79	ND	ND	0.70±0.76	ND	ND	ND	ND	ND	ND	ND	ND	ND	ND	ND	ND	ND	ND	ND	ND	ND	ND
15	24.193	C26	ND	2.72±2.42	2.14±2.02	1.84±1.86	ND	ND	1.19±0.68	1.64±1.55	1.41±1.82	1.44±1.66	1.20±1.47	1.17±0.98	ND	ND	ND	ND	ND	ND	ND	ND	ND	ND	ND	ND	
16	24.364	x,7-DiMethyl C25	ND	ND	0.86±0.83	ND	ND	ND	ND	ND	ND	ND	ND	ND	ND	ND	ND	ND	ND	ND	ND	ND	ND	ND	ND	ND	ND
17	24.909	12,14,16-Methyl C26	ND	ND	ND	ND	ND	ND	0.46±0.66	ND	ND	ND	ND	ND	ND	ND	ND	ND	ND	ND	ND	ND	ND	ND	ND	ND	ND
18	25.536	2-Methyl C26	ND	0.84±0.73	1.21±1.41	0.76±1.05	ND	ND	ND	ND	ND	ND	ND	ND	ND	ND	ND	ND	ND	0.55±0.83	ND	ND	ND	ND	ND	ND	ND
19**	25.755	C27:1	ND	ND	ND	ND	ND	ND	9.11±17.91	ND	ND	ND	ND	ND	ND	ND	ND	ND	ND	ND	ND	ND	ND	ND	ND	ND	ND
20**	25.944	C27:1	ND	ND	ND	ND	ND	ND	0.75±0.92	ND	ND	ND	ND	ND	ND	ND	ND	ND	ND	ND	ND	ND	ND	ND	ND	ND	ND
21**	26.037	C27:1	ND	ND	ND	ND	ND	ND	1.49±2.67	ND	ND	ND	ND	ND	ND	ND	ND	ND	ND	ND	ND	ND	ND	ND	ND	ND	ND
22	26.512	C27	23.31±20.59	40.53±34.56	36.14±30.87	44.89±38.70	ND	ND	26.87±14.25	47.94±49.83	34.05±39.39	43.81±47.94	40.25±44.01	42.00±32.26	5.07±4.74	32.83±26.77	43.73±43.17	ND	ND	ND	ND	ND	ND	ND	ND	ND	
23	27.077	9+11+13-Methyl C27	4.29±5.74	3.58±5.44	5.90±6.17	3.36±5.49	ND	ND	3.69±3.24	0.77±0.66	ND	ND	0.71±0.91	2.14±2.54	ND	3.88±3.73	0.98±1.32	ND	ND	ND	ND	ND	ND	ND	ND	ND	
24****	26.799	9-Methyl C27	ND	0.81±0.79	ND	ND	ND	ND	ND	ND	ND	ND	ND	ND	ND	ND	ND	ND	ND	ND	ND	ND	ND	ND	ND	ND	ND
25	27.251	7-Methyl C27	2.39±2.50	1.35±1.58	2.07±2.18	0.99±1.65	ND	ND	0.84±0.67	ND	ND	ND	ND	0.68±0.67	ND	1.20±1.09	ND	ND	ND	ND	ND	ND	ND	ND	ND	ND	ND
26****	27.363	11,15-DiMethyl C27	ND	1.07±1.27	ND	ND	ND	ND	ND	ND	ND	ND	ND	ND	ND	ND	ND	ND	ND	ND	ND	ND	ND	ND	ND	ND	ND
27	27.443	5-Methyl C27	1.19±1.14	0.99±1.10	1.69±1.92	0.95±1.52	ND	ND	0.78±0.63	ND	ND	ND	ND	ND	ND	ND	ND	ND	ND	ND	ND	ND	ND	ND	ND	ND	ND
28	27.684	9,13-DiMethyl C27	0.93±0.82	ND	ND	ND	ND	ND	ND	ND	ND	ND	ND	ND	ND	ND	ND	ND	ND	ND	ND	ND	ND	ND	ND	ND	ND
29	28.002	3-Methyl C27	10.19±11.08	7.71±7.02	10.47±11.01	7.13±9.06	ND	ND	4.97±3.52	5.64±5.86	4.26±5.49	3.54±3.76	4.42±5.06	4.53±5.24	3.34±3.19	8.56±7.23	2.91±3.92	ND	ND	ND	ND	ND	ND	ND	ND	ND	
30	28.111	5,x-DiMethyl C27	ND	1.19±1.58	1.28±1.47	1.13±1.66	ND	ND	0.77±0.60	ND	ND	ND	ND	ND	ND	ND	ND	ND	ND	ND	ND	ND	ND	ND	ND	ND	ND
31****	28.324	TraMethyl C27	ND	1.31±1.43	ND	ND	ND	ND	ND	ND	ND	ND	ND	ND	ND	ND	ND	ND	ND	ND	ND	ND	ND	ND	ND	ND	ND
32	28.437	C28	2.12±2.12	2.32±2.66	1.08±1.17	3.24±3.51	ND	ND	2.63±1.59	4.07±4.31	2.95±2.70	3.52±3.90	2.66±2.55	2.92±2.88	1.18±0.76	2.64±2.55	2.23±2.45	ND	ND	ND	ND	ND	ND	ND	ND	ND	
33	28.577	x,7-DiMethyl C27	1.22±1.20	ND	1.87±1.91	1.65±2.24	ND	ND	1.09±0.85	ND	ND	ND	ND	ND	ND	ND	ND	ND	ND	ND	ND	ND	ND	ND	ND	ND	ND
34	28.995	12,14,16-Methyl C28	ND	0.97±1.32	0.74±1.09	0.80±1.26	ND	ND	0.74±0.69	ND	ND	ND	ND	ND	ND	ND	ND	ND	ND	ND	ND	ND	ND	ND	ND	ND	ND
35****	28.782	8-Methyl C28	ND	1.04±1.07	ND	ND	ND	ND	ND	ND	ND	ND	ND	ND	ND	ND	ND	ND	ND	ND	ND	ND	ND	ND	ND	ND	ND
36**	29.271	C29:2	ND	ND	ND	ND	ND	ND	1.13±1.88	ND	ND	ND	ND	ND	ND	ND	ND	ND	ND	ND	ND	ND	ND	ND	ND	ND	ND
37	29.321	2-Methyl C28	ND	2.74±2.53	2.68±3.36	1.77±2.50	ND	ND	2.06±1.81	3.91±4.23	1.62±3.00	1.94±1.94	2.03±1.58	3.19±3.17	9.48±9.54	2.83±2.98	ND	ND	ND	ND	ND	ND	ND	ND	ND	ND	

Table 2 (continued)

PK no	Ret Time	PK.ID	<i>S. caerulea</i> <i>scens</i>	Germany	England	Germany	Norway	Spain	Germany	England	Germany 1	Germany 2	Germany	Germany	Germany	Germany	Germany
38***	29.500	C29:1	ND	ND	ND	ND	ND	1.92±2.62	ND	0.90±2.14	ND	ND	ND	ND	ND	ND	ND
39	29.458	6,x-DiMethyl C28 (x=10,12,14)	ND	1.83±2.46	1.02±1.45	1.14±1.80	ND	ND	ND	ND	ND	ND	ND	ND	ND	ND	ND
40	29.670	x,14-DiMethyl C28	ND	ND	1.01±1.48	ND	ND	ND	ND	ND	ND	1.06±1.00	3.69±4.77	ND	ND	ND	ND
41	29.744	C29	30.47±24.32	10.81±11.60	5.27±5.81	15.70±10.85	10.93±5.51	20.99±19.03	31.99±18.69	32.64±26.71	29.72±21.54	18.09±19.99	12.70±10.60	12.17±14.01	19.16±18.10	ND	ND
42	29.900	4,8,12-TriMethyl C28	ND	1.22±1.35	0.66±0.80	ND	0.51±0.46	ND	ND	ND	ND	ND	ND	ND	ND	ND	ND
43	30.036	9+11-Methyl C29	7.89±10.59	5.08±5.52	3.28±4.28	3.17±4.56	2.85±2.36	5.37±4.48	3.23±4.68	4.01±2.24	5.77±7.38	8.02±9.28	2.44±2.13	4.64±6.16	2.15±1.76	ND	ND
44***	30.060	9-Methyl C29	ND	ND	ND	ND	ND	ND	ND	1.12±1.53	1.69±1.76	2.47±3.11	ND	2.92±3.54	ND	ND	ND
45	30.119	7-Methyl C29	2.25±2.82	1.10±1.19	0.90±0.94	1.04±1.05	0.85±0.61	1.36±1.04	0.71±0.97	1.00±0.88	1.51±1.59	2.16±1.74	0.99±0.50	2.71±3.39	1.43±1.13	ND	ND
46	30.235	5-Methyl C29	2.01±2.52	0.57±0.54	0.84±1.12	0.97±1.05	0.83±0.54	0.97±1.01	ND	ND	ND	ND	1.05±0.50	1.57±2.00	0.88±0.90	ND	ND
47***	30.146	11+15-DiMethyl C29	ND	0.47±0.49	ND	ND	ND	ND	ND	ND	ND	ND	ND	ND	ND	ND	ND
48	30.326	9,13+9,17-DiMethyl C29	ND	0.70±0.83	0.92±1.04	ND	ND	0.73±0.78	0.63±0.71	0.78±0.55	1.23±1.58	1.60±1.88	ND	3.73±4.68	ND	ND	ND
49	30.395	3-Methyl C29	5.02±6.32	1.36±1.37	0.96±1.08	1.42±1.60	1.11±0.87	1.36±1.50	0.83±0.96	0.75±0.91	1.11±1.57	1.06±1.01	3.87±2.59	5.43±6.10	2.83±2.94	ND	ND
50	30.446	5,17-DiMethyl C29	1.93±2.20	ND	ND	ND	ND	ND	ND	ND	ND	ND	ND	ND	ND	ND	ND
51	30.596	C30	0.79±0.96	0.38±0.34	ND	0.22±0.27	ND	ND	1.26±0.95	0.77±0.68	0.61±0.88	ND	0.58±0.55	ND	0.39±0.58	ND	ND
52	30.895	C28:Alid	ND	ND	ND	0.29±0.30	0.23±0.19	ND	ND	ND	ND	0.79±1.96	1.57±1.92	ND	ND	ND	ND
53	31.031	2-Methyl C30	ND	ND	ND	ND	0.52±0.83	0.63±0.80	0.63±0.80	0.80±1.15	0.76±0.87	0.74±0.89	10.34±13.00	0.63±0.63	ND	ND	ND
54	31.146	C31:1	ND	0.42±0.65	ND	ND	ND	ND	ND	ND	ND	ND	2.22±2.58	ND	ND	ND	ND
55	31.225	x,14-DiMethyl C30	ND	ND	ND	ND	ND	0.83±1.04	0.83±1.04	0.96±3.40	0.51±0.51	ND	3.62±4.00	ND	ND	ND	ND
56	31.280	C31	2.86±3.08	0.73±0.99	ND	0.32±0.66	0.24±0.38	ND	8.32±8.37	ND	2.69±3.20	1.64±3.33	2.49±2.14	ND	0.88±1.32	ND	ND
57	31.485	11,13-Methyl C31	1.16±1.99	ND	ND	ND	0.18±0.26	0.81±0.75	0.95±1.57	0.48±0.54	ND	0.48±0.43	14.97±13.38	1.96±2.60	1.58±1.34	ND	ND
58	31.866	C32	ND	0.26±0.36	ND	ND	ND	ND	ND	1.00±0.86	ND	ND	ND	ND	ND	ND	ND
59	32.574	C33	ND	0.11±0.19	ND	ND	ND	ND	0.88±1.08	ND	ND	ND	ND	ND	ND	ND	ND
60***	32.457	C33:1	ND	ND	ND	ND	ND	ND	ND	ND	ND	ND	17.10±21.42	ND	ND	ND	ND
61	32.900	11,13,15,17-Methyl C33	ND	ND	ND	ND	ND	ND	ND	ND	ND	ND	3.58±3.32	ND	ND	ND	0.63±0.55

\*Tentative identification based on Kovats Index values and match with NIST08 Library database.

\*\*Double bond position not assigned.

\*\*\*Not selected for statistical analysis.

ND not detected.

*Calliphora vicina* from England revealed two geographically specific compounds which were tetracosane (24:H, peak 7) and 11 + 15-dimethyl nonacosane (peak 47). The profile of *C. vicina* Germany was the only one to contain x,7-dimethyl pentacosane (peak 16). Distinctions between *C. vicina* by geographical origin can be seen in the principal component analysis plot shown in Figure S2.

*Phormia regina* had a species-specific compound which was octadecane (C18:H, peak 1)) and *P. terraenovae* has a compound unique to its chemical profile of heneicosane C21:H (peak 2). Tritriacontene (C33:1) was only observed in *Ch. albiceps* and the two species from England (*C. vicina* and *L. sericata*) both shared two compounds in common, dotriacontane (C32:H, peak 58)) and tritriacontane (C33:H, peak 59), implying that they were geographically specific but not species specific.

In general, the three geographical sets of *L. sericata* (England, Germany 1, Germany 2) were quite similar, sharing a lot of compounds within their chemical profiles. However, noticeable differences were detected. Germany 2 was the only one of the three geographical locations to yield 9 + 11 + 13-Methyl C27 (peak 23). *L. sericata* from England was the only geographical region of the three to detect an alkene within its profile (C29:1, Peak 38), while peak 55 (x, 14-DiMethyl C30 was detectable in both Germany 1 and 2 and not in the England samples, implying that they were geographically specific but not species specific. The higher chain length n-alkanes (C31, C32 and C33) were all detectable in *L. sericata* England; however, of the three alkanes, only C31 was detectable in Germany 2, and none were detectable in Germany 1, making C32 and C33 geographically specific. Distinctions between *L. sericata* by geographical origin can be seen in the principal component analysis plot shown in Figure S3.

## Chemical identification

All chromatograms are displayed as a heat map in Fig. 1. The heat map is a visual aid, enabling multiple chromatographs to be efficiently stacked and grouped by species and geographic origin for comparison in a small vertical space, in which darker spots represent larger peak areas. For example, the most abundant compound, with a retention time of around 26.5 min on the heat map, is C27 (Table 2, peak number 22). The pattern valid for the corresponding species or its geographical origin is located under the respective coloured line with results from up to 10 individual replicate samples. The compounds used for classifying are presented in Table 2.

As an unsupervised method, the principal component analysis (PCA) was carried out to determine whether there are sufficient chemical differences between classes to justify further analysis. PCA calculated using the correlation matrix (Figure S4) shows clustering for members of each

class, with each class assigned a different colour. However, the separation between class members in this figure is difficult to clearly visualise. The supervised learning method linear discriminant analysis (LDA) shows a visually clearer separation between classes (Fig. 2).

Although LDA already showed visual separation between classes, support vector machine (SVM) classification was chosen as the most efficient classifier. SVM is a supervised learning method that does not produce a graphical display, but which is a highly effective classifier. Leave-one-out cross validation (LOOCV) with SVM gave 100% classification accuracy. Additional validation was carried out by omitting 30 percent of the samples from the training set to be treated as “unknowns.” SVM classification correctly identified the genus, species and geographic origin of 100% of the “unknowns” (Table S1).

## Discussion

Chemotaxonomy within the field of entomology has been around for many years, and it is widely accepted that CHC analysis provides an excellent means of species identification across a broad range of insect orders like Hymenoptera [15, 23–32], Isoptera [14, 33], Blattodea [31, 34, 35] and Coleoptera [28–30]. CHC analysis has also been used for Diptera [7, 22, 31, 36–39], providing a complementary technique when the taxonomical identification is ambiguous or even not feasible, which could be due to the damaged physical condition or DNA degradation, or quite simply because the morphology between particular species is too similar to identify them [22, 40].

Necrophagous flies are the most important indicators in forensic entomology as they provide a wealth of information within an investigation, from evidence of neglect of living persons or persons who have died because of it, over toxicological histories of deceased persons to the determination of a PMI<sub>min</sub> [41]. Moreover, possible geographical variability of single species could provide information whether or not the victim had been relocated from the site at which death occurred [42].

A number of papers have begun to explore the potential of using CHC for species identification or population assignment and ageing various life stages of forensically important Calliphoridae [22, 36, 43–47].

Byrne et al. [48] studied the chemical changes between different geographical populations of the black blow fly, *Phormia regina*. Populations from three locations were examined and using GC–MS analysis to analyse and identify the CHCs; they were able to successfully distinguish between the different locations. Brown et al. [49] examined the CHC compositions of male and female *Chrysomya bezziana* from 15 different locations covering Africa, the Middle

**Fig. 1** Heat map of all 61 compounds from the 8 species (thirteen data sets), showing species-dependent and geographical-dependent differences in the chromatograms. The x-axis represents the retention time, and the chromatographs are grouped along the y-axis by species

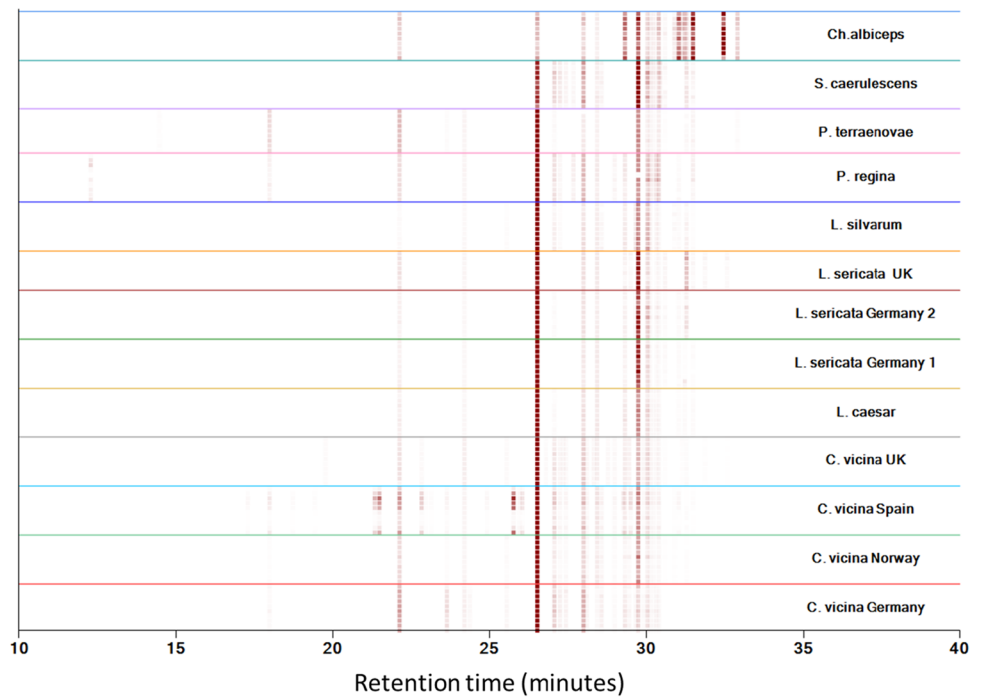

East, India, Southeast Asia and Papua New Guinea. Due to the fact this species is known to be a parasite of warm-blooded animals, tracking their geographical location to determine the origin of flies is very important. Their results showed qualitative similarities but quantitative differences, allowing for the differentiation between the geographical locations. Ye et al. [7] examined the chemical composition from six necrophagous flies to determine their taxonomic differentiation. They were able to chemically distinguish all

species under controlled laboratory conditions. Moore et al. [22] were the first to carry out an extensive study on the identification of 11 species of Sarcophagidae (males and females) from dry pinned museum samples. This family of Diptera can be notoriously challenging to taxonomically identify, and the results presented in this paper are especially relevant for the flesh fly females, which are known to be more difficult to identify than males using morphological criteria.

**Fig. 2** Linear discriminant analysis (LDA) showing clearer visual separation between classes

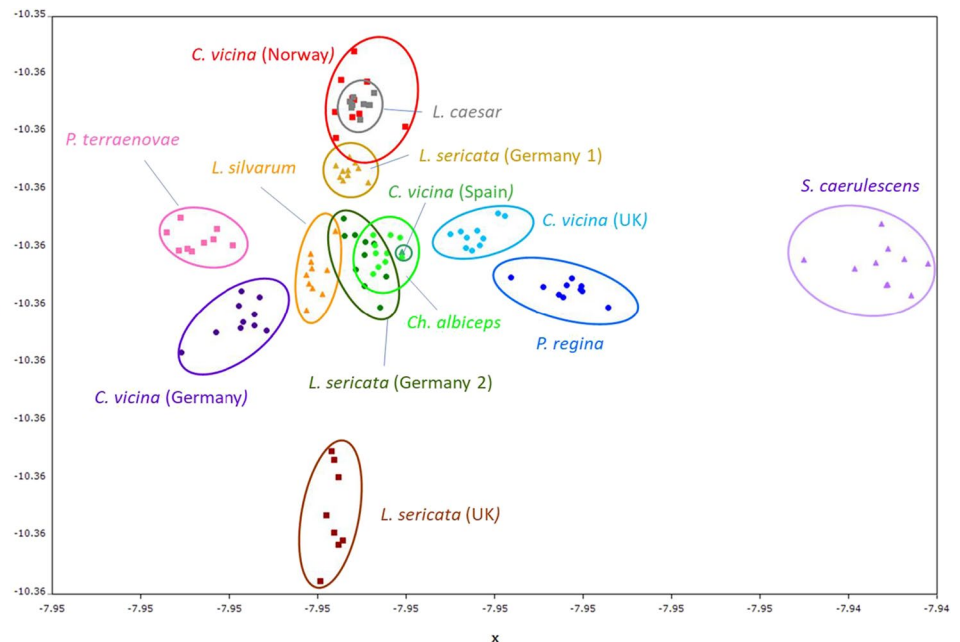

Just a few studies are addressing empty puparia for identification so far and looked also at the difference of geographical location and how the local climate or habitat might alter the chemical profiles of the necrophagous flies and/or their puparia.

Braga et al. [38] successfully examined the cuticular hydrocarbon profiles of four species of Sarcophagidae of forensic importance in South America—*Peckia chrysostoma* (Wiedemann), *P. intermutans* (Walker), *P. lambens* (Wiedemann) and *Sarcophaga ruficornis* (Fabricius)—using empty puparia. The specimens were reared in the laboratory in a controlled environment and analysed by using GC–MS and. By applying Bray–Curtis distances to the data sets, Braga et al. could successfully discriminate between all four species. Musah et al. [50] examined species classification from chemical fingerprint signatures using direct analysis in real time (DART) mass spectrometry. This method was applied to a variety of species which included endangered woods, biodiesel feedstocks, psychoactive plant products and *Eucalyptus*. It was also successfully applied to empty puparia of *Chrysomya rufifacies*, *Lucilia sericata*, *L. cuprina* and *Cochliomyia macellaria* allowing for these species to be chemically distinguishable from their CHC profiles.

As with adult and immature stages, morphology and DNA are options for identifying puparia of forensically important Diptera. But due to the facts that in puparia the number of helpful diagnostic features at species level is significantly lower than in adults, that they are more difficult to recognise than in larvae due to their dark colouration and that, depending on the crime scene and time of storage, they are often covered with dust and dirt, which obscure the diagnostic features, a correct identification of the specimens is difficult or even impossible and requires sufficient experience [51]. DNA might be a useful alternative, since genotyping can be quick and simple compared to morphological analysis of specimens and the time-consuming rearing procedure to obtain adult specimens for identification. The costs of DNA analysis for species identification are negligible in a forensic laboratory, as are possible time aspects. But Mazzanti et al. [52] highlighted some potential pitfalls in DNA based puparia identification like DNA degradation, unsuccessful amplification and contamination. DNA is hard to get from such specimens due to its small amount and the many disturbing chemical components in the puparia. In fact, serious publications on this topic hardly exist. However, recently Pradelli et al. [51] successfully extracted and identified DNA of the blow fly *L. sericata* from dirty puparia cleaned by different chemical methods. But such results need not necessarily be the rule due to the low amount of tissue in a single puparium suitable to extract nucleic acids, and it is therefore important to use complementary and supportive methods.

We showed in the present study that cuticular hydrocarbon analysis is such a method, which can also provide

further information. For future studies, it is important to include more taxa (e.g. the important family Muscidae [53]) and to better map intraspecific variability and understand its causes. This would not only validate a basic framework of important CHCs, but perhaps even establish these chemical elements as markers for e.g. stress during the larval growth and metamorphosis. As CHCs are an important communication tool, their presence and amount could indicate e.g. an interaction with competitive species on the diet, and a varying composition and concentration could be an indication of drought stress during the pupal phase. Before reaching this point, however, further studies are necessary to determine the function of individual, potential marker CHCs.

**Supplementary Information** The online version contains supplementary material available at <https://doi.org/10.1007/s00414-022-02786-1>.

**Acknowledgements** The authors would like to thank Anders Aak, Norwegian Institute of Public Health/Norway, and Daniel Martin-Vega, University of Alcalá, Spain, for providing specimens from Norway and Spain.

## Declarations

**Human and animal rights and informed consent** The research within this manuscript does not involve human and/or animals.

**Conflict of interest** The authors declare no competing interests.

**Open Access** This article is licensed under a Creative Commons Attribution 4.0 International License, which permits use, sharing, adaptation, distribution and reproduction in any medium or format, as long as you give appropriate credit to the original author(s) and the source, provide a link to the Creative Commons licence, and indicate if changes were made. The images or other third party material in this article are included in the article's Creative Commons licence, unless indicated otherwise in a credit line to the material. If material is not included in the article's Creative Commons licence and your intended use is not permitted by statutory regulation or exceeds the permitted use, you will need to obtain permission directly from the copyright holder. To view a copy of this licence, visit <http://creativecommons.org/licenses/by/4.0/>.

## References

1. Greenberg B (1991) Flies as forensic indicators. *J Med Entomol* 28:565–577
2. Donovan SE, Hall MJR, Turner BD, Moncrieff CB (2006) Larval growth rates of the blowfly, *Calliphora vicina*, over a range of temperatures. *Med Vet Entomol* 20:106–114. <https://doi.org/10.1111/j.1365-2915.2006.00600.x>
3. Wang J, Li Z, Chen Y et al (2008) The succession and development of insects on pig carcasses and their significances in estimating PMI in south China. *Forensic Sci Int* 179:11–18. <https://doi.org/10.1016/j.forsciint.2008.04.014>
4. Ames C, Turner B, Daniel B (2006) Estimating the post-mortem interval (I): The use of genetic markers to aid in identification of

- Dipteran species and subpopulations. *Int Congr Ser* 1288:795–797. <https://doi.org/10.1016/j.ics.2005.09.088>
5. Adams ZJO, Hall MJR (2003) Methods used for the killing and preservation of blowfly larvae, and their effect on post-mortem larval length. *Forensic Sci Int* 138:50–61. <https://doi.org/10.1016/j.forsciint.2003.08.010>
  6. Zhu GH, Xu XH, Yu XJ et al (2007) Puparial case hydrocarbons of *Chrysomya megacephala* as an indicator of the postmortem interval. *Forensic Sci Int* 169:1–5. <https://doi.org/10.1016/j.forsciint.2006.06.078>
  7. Ye G, Li K, Zhu J et al (2007) Cuticular hydrocarbon composition in pupal exuviae for taxonomic differentiation of six necrophagous flies. *J Med Entomol* 44:450–456. <https://doi.org/10.1093/jmedent/44.3.450>
  8. Harvey ML, Dadour IR, Gaudieri S (2003) Mitochondrial DNA cytochrome oxidase I gene: potential for distinction between immature stages of some forensically important fly species (Diptera) in western Australia. *Forensic Sci Int* 131:134–139. [https://doi.org/10.1016/S0379-0738\(02\)00431-0](https://doi.org/10.1016/S0379-0738(02)00431-0)
  9. Wallman JF, Donnellan SC (2001) The utility of mitochondrial DNA sequences for the identification of forensically important blowflies (Diptera: Calliphoridae) in southeastern Australia. *Forensic Sci Int* 120:60–67. [https://doi.org/10.1016/S0379-0738\(01\)00426-1](https://doi.org/10.1016/S0379-0738(01)00426-1)
  10. Cainé LM, Corte Real F, Saloña-Bordas MI et al (2009) DNA typing of Diptera collected from human corpses in Portugal. *Forensic Sci Int* 184:2008–2010. <https://doi.org/10.1016/j.forsciint.2008.10.016>
  11. Ratcliffe ST, Webb DW, Weinziev RA, Robertson HM (2003) PCR-RFLP Identification of Diptera (Calliphoridae, Muscidae and Sarcophagidae) a generally applicable method. *J Forensic Sci* 48:2002136. <https://doi.org/10.1520/jfs2002136>
  12. Mazzanti M, Alessandrini F, Tagliabracci A et al (2010) DNA degradation and genetic analysis of empty puparia: genetic identification limits in forensic entomology. *Forensic Sci Int* 195:99–102. <https://doi.org/10.1016/j.forsciint.2009.11.022>
  13. Gibbs AG, Crockettj EL (1998) The biology of lipids: integrative and comparative perspectives. *Am Zool* 38:265–267. <https://doi.org/10.1093/icb/38.2.265>
  14. Haverty MI, Woodrow RJ, Nelson LJ, Grace JK (2000) Cuticular hydrocarbons of termites of the Hawaiian Islands. *J Chem Ecol* 26:1167–1191. <https://doi.org/10.1023/A:1005479826651>
  15. Fletcher MT, Allsopp PG, McGrath MJ et al (2008) Diverse cuticular hydrocarbons from Australian canebeetles (Coleoptera: Scarabaeidae). *Aust J Entomol* 47:153–159. <https://doi.org/10.1111/j.1440-6055.2008.00643.x>
  16. Gibbs A, Pomonist JG (1995) Physical properties of insect cuticular hydrocarbons : The effects of chain length, methyl-branching and unsaturation. *Comp Biochem Physiol* 112B:243–249
  17. Drijfhout FP (2010) Cuticular hydrocarbons: a new tool in forensic entomology. In: Amendt J, Campobasso CP, Goff ML, Grassberger M (eds) *Current Concepts in Forensic Entomology*. Springer, pp 179–203
  18. Martin SJ, Helanterä H, Drijfhout FP (2008) Colony-specific hydrocarbons identify nest mates in two species of *Formica* ant. *J Chem Ecol* 34:1072–1080. <https://doi.org/10.1007/s10886-008-9482-7>
  19. Everaerts C, Farine JP, Brossut R (1997) Changes of species specific cuticular hydrocarbon profiles in the cockroaches *Nauphoeta cinerea* and *Leucophaea maderae* reared in heterospecific groups. *Behav Ecol Sociobiol* 145–150
  20. Szpila K (2012) Key for identification of European and Mediterranean blowflies (Diptera, Calliphoridae) of medical and veterinary importance—adult flies. In: *Forensic entomology, an introduction*. Willey-Blackwell, pp 77–81
  21. Szpila K, Richet R, Pape T (2015) Third instar larvae of flesh flies (Diptera: Sarcophagidae) of forensic importance—critical review of characters and key for European species. *Parasitol Res* 114:2279–2289. <https://doi.org/10.1007/s00436-015-4421-3>
  22. Moore HE, Hall MJR, Drijfhout FP et al (2021) Cuticular hydrocarbons for identifying Sarcophagidae (Diptera). *Sci Rep* 11:7732. <https://doi.org/10.1038/s41598-021-87221-y>
  23. Tissot M, Nelson DR, Gordon DM (2001) Qualitative and quantitative differences in cuticular hydrocarbons between laboratory and field colonies of *Pogonomyrmex barbatus*. *Comp Biochem Physiol - B Biochem Mol Biol* 130:349–358. [https://doi.org/10.1016/S1096-4959\(01\)00436-5](https://doi.org/10.1016/S1096-4959(01)00436-5)
  24. Akino T, Yamamura K, Wakamura S, Yamaoka R (2004) Direct behavioral evidence for hydrocarbons as nestmate recognition cues in *Formica japonica* (Hymenoptera: Formicidae). *Appl Entomol Zool* 39:381–387. <https://doi.org/10.1303/aez.2004.381>
  25. Martin SJ, Vitikainen E, Helanterä H, Drijfhout FP (2008) Chemical basis of nest-mate discrimination in the ant *Formica exsecta*. *Proc R Soc B Biol Sci* 275:1271–1278. <https://doi.org/10.1098/rspb.2007.1708>
  26. van Wilgenburg E, Symonds MRE, Elgar MA (2011) Evolution of cuticular hydrocarbon diversity in ants. *J Evol Biol* 24:1188–1198
  27. Morrison WR, Witte V (2011) Strong differences in chemical recognition cues between two closely related species of ants from the genus *Lasius* (Hymenoptera: Formicidae). *J Evol Biol* 24:2389–2397. <https://doi.org/10.1111/j.1420-9101.2011.02364.x>
  28. Page M, Nelson L, Haverty M, Blomquist G (1990) Cuticular hydrocarbons of eight species of North American cone beetles, *Conophthorus ponderosae*. *J Chem Ecol* 16:1173–1198
  29. Page M, Nelson LJ, Blomquist GJ, Seybold SJ (1997) Cuticular hydrocarbons as chemotaxonomic characters of pine engraver beetles (*Ips* spp.) in the *grandicollis* subgeneric group. *J Chem Ecol* 23:1053–1099. <https://doi.org/10.1023/B:JOEC.0000006388.92425.ec>
  30. Niogret J, Felix AE, Nicot A, Lumaret JP (2019) Chemosystematics using cuticular compounds: a powerful tool to separate species in mediterranean dung beetles (Coleoptera: Geotrupidae). *J Insect Sci* 19(2):18. <https://doi.org/10.1093/jisesa/iez026>
  31. Carlson DA (1988) Hydrocarbons for identification and phenetic comparisons: cockroaches, honey bees and tsetse flies. *Florida Entomol* 71:333. <https://doi.org/10.2307/3495441>
  32. Lavine BK, Vora MN (2005) Identification of Africanized honeybees. *J Chromatogr A* 1096:69–75. <https://doi.org/10.1016/j.chroma.2005.06.049>
  33. Haverty MI, Collins MS, Nelson LJ, Thorne BL (1997) Cuticular hydrocarbons of termites of the British Virgin Islands. *J Chem Ecol* 23:927–964
  34. Everaerts C, Farine JP, Brossut R (1997) Changes of species specific cuticular hydrocarbon profiles in the cockroaches *Nauphoeta cinerea* and *Leucophaea maderae* reared in heterospecific groups. *Entomol Exp Appl* 85:145–150. <https://doi.org/10.1046/j.1570-7458.1997.00244.x>
  35. Brown WV, Rose HA, Lacey MJ, Wright K (2000) The cuticular hydrocarbons of the giant soil-burrowing cockroach *Macropanesthia rhinoceros* Saussure (Blattodea: Blaberidae: Geoscapheinae): analysis with respect to age, sex and location. *Comp Biochem Physiol - B Biochem Mol Biol* 127:261–277. [https://doi.org/10.1016/S0305-0491\(00\)00212-1](https://doi.org/10.1016/S0305-0491(00)00212-1)
  36. Musah RA, Espinoza EO, Cody RB et al (2015) A high throughput ambient mass spectrometric approach to species identification and classification from chemical fingerprint signatures. *Sci Rep* 5:11520. <https://doi.org/10.1038/srep11520>
  37. Moore HE, Adam CD, Drijfhout FP (2014) Identifying 1st instar larvae for three forensically important blowfly species using “fingerprint” cuticular hydrocarbon analysis. *Forensic Sci Int* 240:48–53. <https://doi.org/10.1016/j.forsciint.2014.04.002>

38. Braga MV, Pinto ZT, de Carvalho Queiroz MM et al (2013) Cuticular hydrocarbons as a tool for the identification of insect species: puparial cases from Sarcophagidae. *Acta Trop* 128:479–485. <https://doi.org/10.1016/j.actatropica.2013.07.014>
39. Urech R, Brown GW, Moore CJ, Green PE (2005) Cuticular hydrocarbons of buffalo fly, *haematobia exigua*, and chemotaxonomic differentiation from Horn Fly. *H irritans J Chem Ecol* 31:2451–2461. <https://doi.org/10.1007/s10886-005-7112-1>
40. Braga MV, Pinto ZT, de Carvalho Queiroz MM et al (2013) Cuticular hydrocarbons as a tool for the identification of insect species: Puparial cases from Sarcophagidae. *Acta Tropica* 128:479–485
41. Amendt J, Campobasso CP, Gaudry E et al (2007) Best practice in forensic entomology - standards and guidelines. *Int J Legal Med* 121:90–104. <https://doi.org/10.1007/s00414-006-0086-x>
42. Charabidze D, Gosselin M, Hedouin V (2017) Use of necrophagous insects as evidence of cadaver relocation: myth or reality? *PeerJ* 2017:1–32. <https://doi.org/10.7717/peerj.3506>
43. Pechal JL, Moore H, Drijfhout F, Benbow ME (2014) Hydrocarbon profiles throughout adult Calliphoridae aging: a promising tool for forensic entomology. *Forensic Sci Int* 245:65–71. <https://doi.org/10.1016/j.forsciint.2014.10.019>
44. Roux O, Gers C, Legal L (2008) Ontogenetic study of three Calliphoridae of forensic importance through cuticular hydrocarbon analysis. *Med Vet Entomol* 22:309–317. <https://doi.org/10.1111/j.1365-2915.2008.00752.x>
45. Zhu GH, Yu XJ, Xie LX et al (2013) Time of death revealed by hydrocarbons of empty puparia of *Chrysomya megacephala* (Fabricius) (Diptera: Calliphoridae): a field experiment. *PLoS ONE* 8(9):e73043. <https://doi.org/10.1371/journal.pone.0073043>
46. Xu H, Ye GY, Xu Y et al (2014) Age-dependent changes in cuticular hydrocarbons of larvae in *Aldrichina grahami* (Aldrich) (Diptera: Calliphoridae). *Forensic Sci Int* 242:236–241. <https://doi.org/10.1016/j.forsciint.2014.07.003>
47. Braga MV, Pinto ZT, de Carvalho Queiroz MM, Blomquist GJ (2016) Effect of age on cuticular hydrocarbon profiles in adult *Chrysomya putoria* (Diptera: Calliphoridae). *Forensic Sci Int* 259:e37–e47. <https://doi.org/10.1016/j.forsciint.2015.11.006>
48. Byrne AL, Camann MA, Cyr TL et al (1995) Forensic implications of biochemical differences among geographic populations of the black blow fly, *Phormia regina* (Meigen). *J Forensic Sci* 40:13789J. <https://doi.org/10.1520/jfs13789j>
49. Brown WV, Morton R, Lacey MJ et al (1998) Identification of the geographical source of adults of the old world screw-worm fly, *Chrysomya bezziana* Villeneuve (Diptera: Calliphoridae), by multivariate analysis of cuticular hydrocarbons. *Comp Biochem Physiol - B Biochem Mol Biol* 119:391–399. [https://doi.org/10.1016/S0305-0491\(97\)00365-9](https://doi.org/10.1016/S0305-0491(97)00365-9)
50. Musah RA, Espinoza EO, Cody RB et al (2015) A high throughput ambient mass spectrometric approach to species identification and classification from chemical fingerprint signatures. *Sci Rep* 5:1–16. <https://doi.org/10.1038/srep11520>
51. Pradelli J, Tuccia F, Giordani G, Vanin S (2021) Puparia cleaning techniques for forensic and archaeo-funerary studies. *Insects* 12:1–9. <https://doi.org/10.3390/insects12020104>
52. Mazzanti M, Alessandrini F, Tagliabracci A et al (2010) DNA degradation and genetic analysis of empty puparia: Genetic identification limits in forensic entomology. *Forensic Science International* 195:99–102. <https://doi.org/10.1016/j.forsciint.2009.11.022>
53. Grzywacz A, Hall MJR, Pape T, Szpila K (2017) Muscidae (Diptera) of forensic importance—an identification key to third instar larvae of the western Palaearctic region and a catalogue of the muscid carrion community. *Int J Legal Med* 131:855–866. <https://doi.org/10.1007/s00414-016-1495-0>

**Publisher's note** Springer Nature remains neutral with regard to jurisdictional claims in published maps and institutional affiliations.

# Cuticular hydrocarbons for the identification and geographic assignment of empty puparia of forensically important flies

Moore, Hannah

2022-11

Attribution 4.0 International

---

Moore H, Lutz L, Bernhardt V, et al., (2022) Cuticular hydrocarbons for the identification and geographic assignment of empty puparia of forensically important flies. *International Journal of Legal Medicine*, Volume 136, Issue 6, November 2022, pp. 1791-1800

<https://doi.org/10.1007/s00414-022-02786-1>

*Downloaded from CERES Research Repository, Cranfield University*