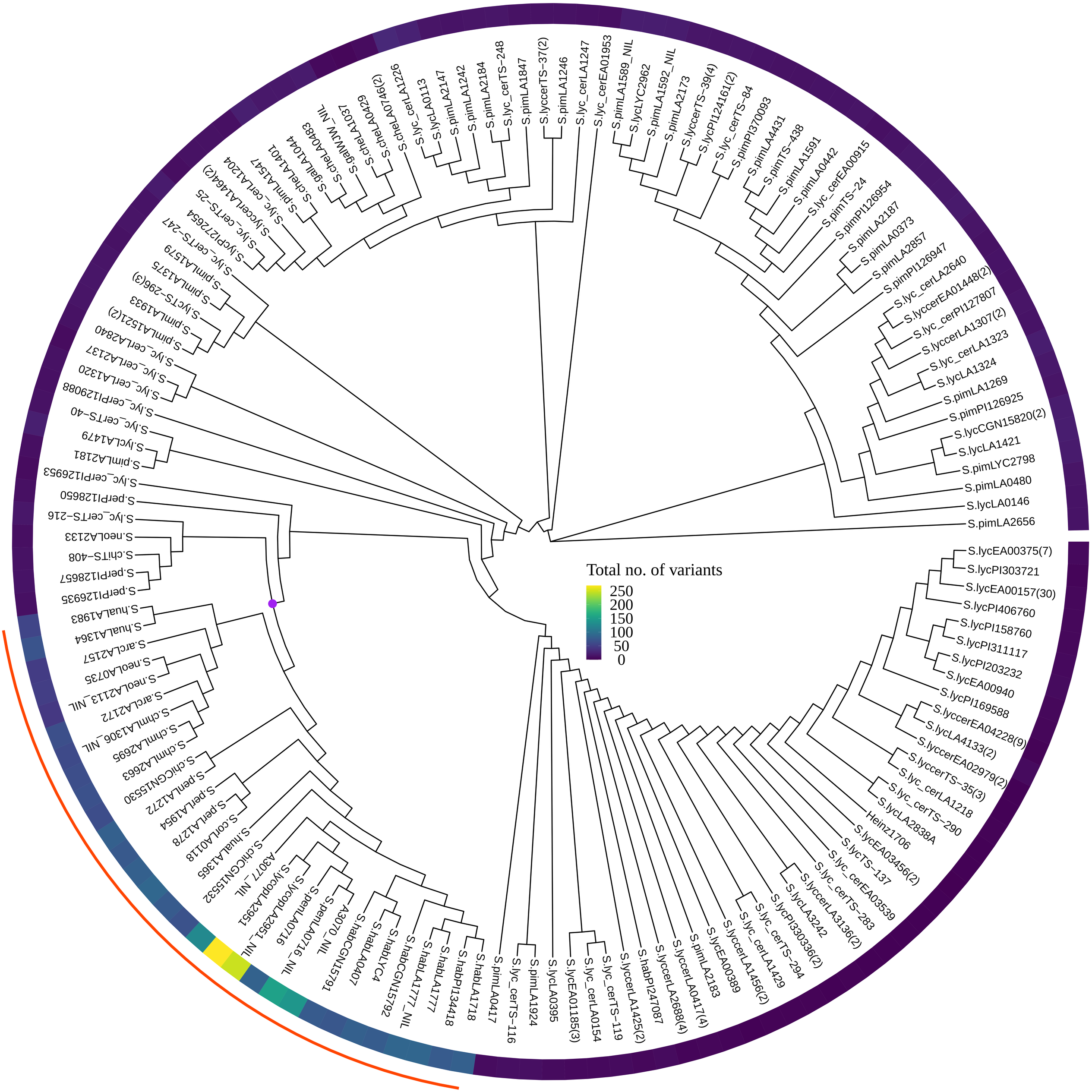
Total no. of variants
250
200
150
100
50
0
S.lycEA00375(7)
S.lycPI303721
S.lycEA00157(30)
S.lycPI406760
S.lycPI158760
S.lycPI311117
S.lycPI203232
S.lycEA00940
S.lycPI169588
S.lyccerEA04228(9)
S.lycLA4133(2)
S.lyccerEA02979(2)
S.lyccerTS−35(3)
S.lyc_cerLA1218
S.lyc_cerTS−290
S.lycLA2838A
Heinz1706
S.lycEA03456(2)
S.lycTS−137
S.lyc_cerEA03539
S.lyc_cerTS−283
S.lyccerLA3136(2)
S.lycPI330336(2)
S.lycLA3242
S.lyc_cerTS−294
S.lyc_cerLA1429
S.lyccerLA1456(2)
S.lycEA00389
S.pimLA2183
S.lyccerLA0417(4)
S.lyccerLA2688(4)
S.habPI247087
S.lyccerLA1425(2)
S.lyc_cerTS−119
S.lyc_cerLA0154
S.lycEA01185(3)
S.lycLA0395
S.pimLA1924
S.lyc_cerTS−116
S.pimLA0417
S.habLA1718
S.habPI134418
S.habLA1777
S.habLA1777_NIL
S.habCGN15792
S.habLYC4
S.habLA0407
A3070_NIL
S.penLA0716_NIL
S.lycopLA2951_NIL
S.lycopLA2951
A3077_NIL
S.chiCGN15532
S.huaLA1365
S.corLA0118
S.perLA1278
S.perLA1954
S.penLA1272
S.chiCGN15530
S.chiLA2663
S.chmLA2695
S.chmLA1306_NIL
S.arcLA2172
S.arcLA2113_NIL
S.neoLA0735
S.neoLA2157
S.huaLA1364
S.huaLA1983
S.perPI128657
S.perPI126935
S.chiTS−408
S.neoLA2133
S.lyc_cerTS−216
S.perPI128650
S.lyc_cerPI126953
S.pimLA2181
S.lycLA1479
S.lyc_cerTS−40
S.lyc_cerPI129088
S.lyc_cerLA1320
S.lyc_cerLA2137
S.lyc_cerLA2840
S.pimLA1521(2)
S.pimLA1933
S.lycTS−296(3)
S.pimLA1375
S.lyc_cerLA1579
S.lycPI127654
S.lyc_cerTS−247
S.lyccerLA1464(2)
S.lyc_cerTS−25
S.pimLA1204
S.pimLA1547
S.lycLA1401
S.galLA1044
S.chiLA0483
S.galwJW_NIL
S.chiLA1037
S.chiLA0429
S.chiLA0746(2)
S.lyc_cerLA1226
S.lycLA0113
S.lycLA2147
S.pimLA1242
S.pimLA2184
S.lyc_cerTS−248
S.pimLA1847
S.lyccerTS−37(2)
S.pimLA1246
S.lyc_cerLA1247
S.lyc_cerEA01953
S.pimLA1589_NIL
S.lycLYC2962
S.pimLA1592_NIL
S.pimLA2173
S.lyccerTS−39(4)
S.lycPI124161(2)
S.lyc_cerTS−84
S.pimPI370093
S.pimLA4431
S.pimTS−438
S.pimLA1591
S.pimLA0442
S.lyc_cerEA00915
S.pimTS−24
S.pimPI126954
S.pimLA2187
S.pimLA0373
S.pimLA2857
S.pimPI126947
S.lyc_cerLA2640
S.lyccerEA01448(2)
S.lyccerPI127807
S.lyc_cerPI127807
S.lyccerLA1307(2)
S.lyc_cerLA1323
S.lycLA1324
S.pimLA1269
S.pimPI126925
S.lycCGN15820(2)
S.lycLA1421
S.pimLYC2798
S.pimLA0480
S.lycLA0146
S.pimLA2656